Ye who Fortune's favors share,

AN ADMIR'D BALLAD

Composed & respectfully Dedicated

TO

Miss F. Cotton,

BY

E. Bailey, Organist

CHESTER.

Price 1s.

London Printed by Goulding, Phipps & D'Almaine 117 New Bond Street.
Likewise may be had of Goulding, Knevett & Co. No. 7 Westmorland Str. Dublin.
& James Stevens Glasgow.

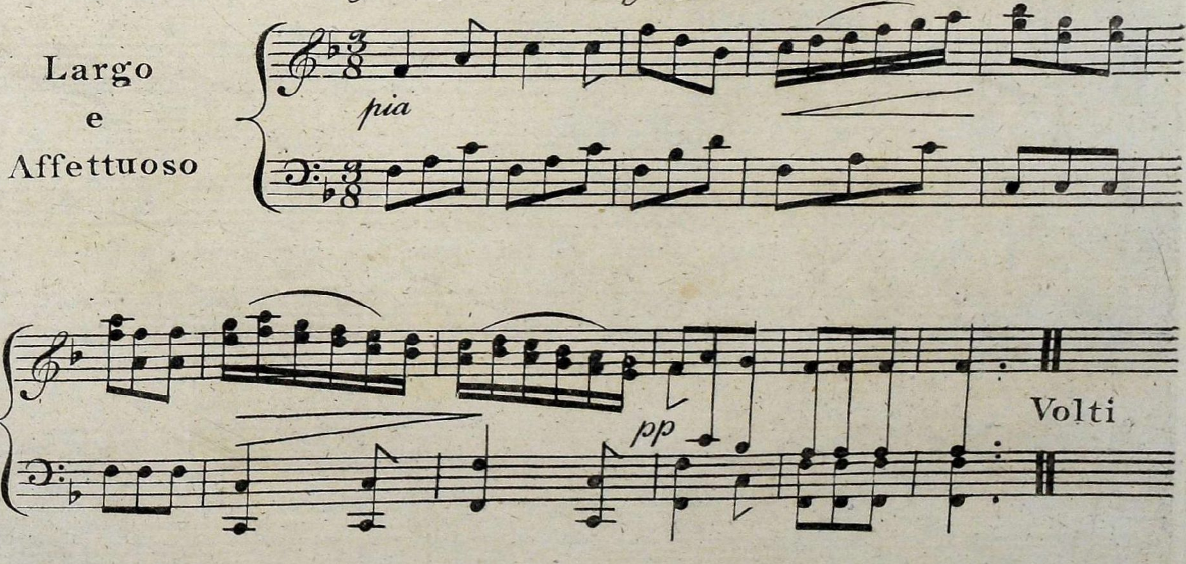

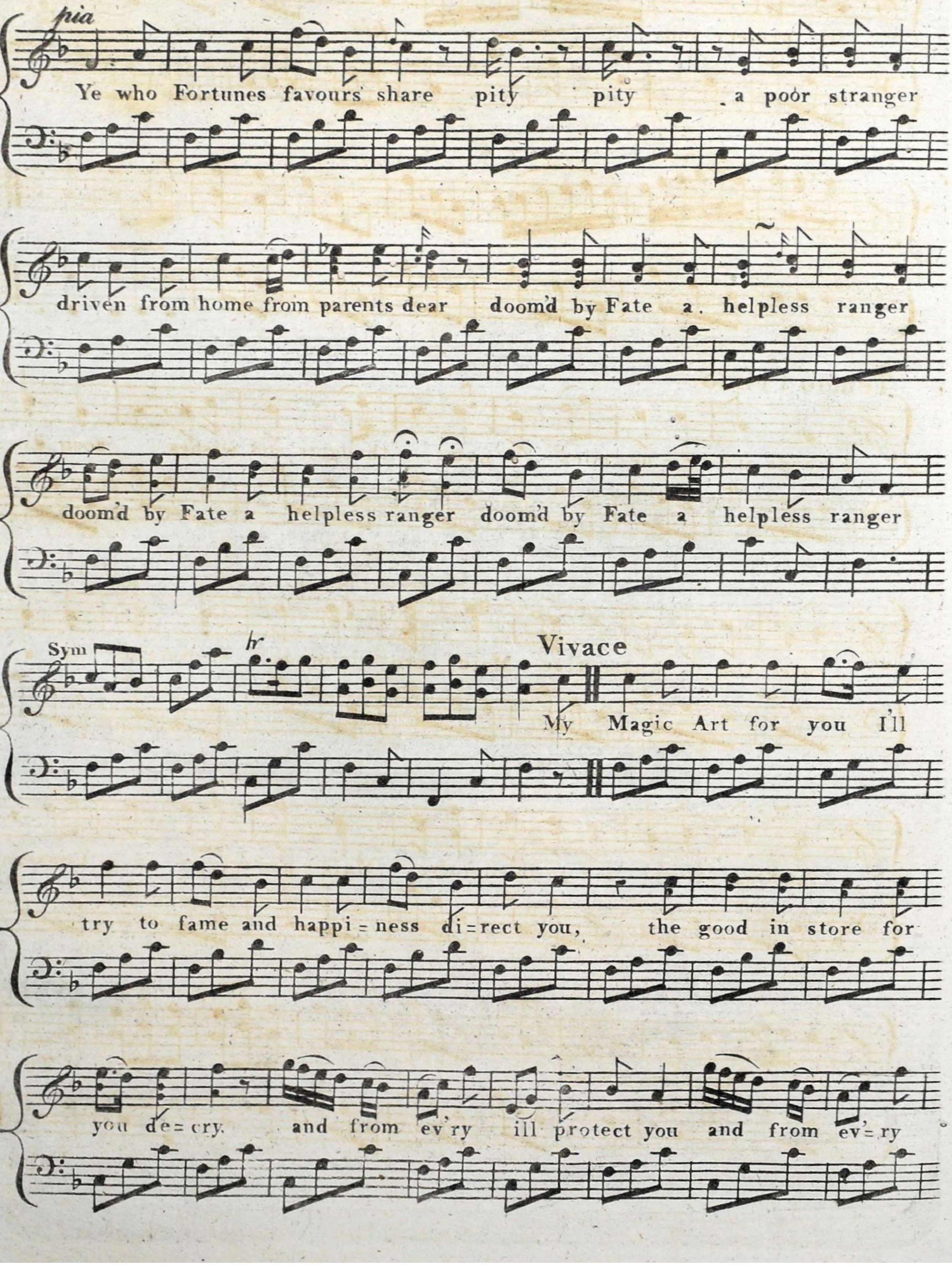
pia
Ye who Fortunes favours share pity pity a poor stranger
driven from home from parents dear doom'd by Fate a helpless ranger
doom'd by Fate a helpless ranger doom'd by Fate a helpless ranger
Sym
Vivace
My Magic Art for you I'll
try to fame and happi = ness di=rect you, the good in store for
you de=cry and from ev'ry ill protect you and from ev=ry

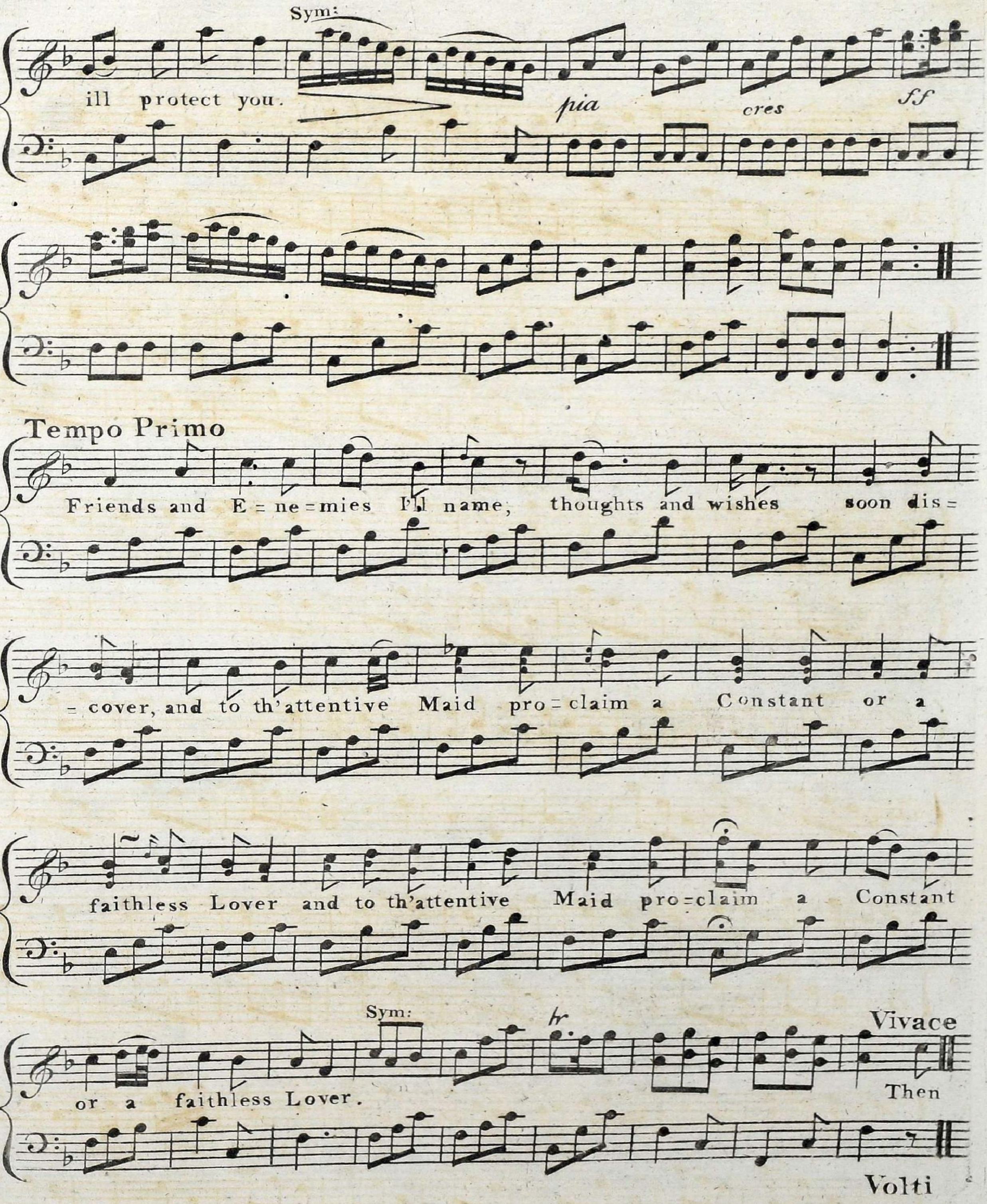
Sym:
ill protect you.
pia
cres
ff
Tempo Primo
Friends and E=ne=mies I'll name, thoughts and wishes soon dis=
=cover, and to th'attentive Maid pro=claim a Constant or a
faithless Lover and to th'attentive Maid pro=claim a Constant
Sym:
tr
Vivace
or a faithless Lover.
Then
Volti

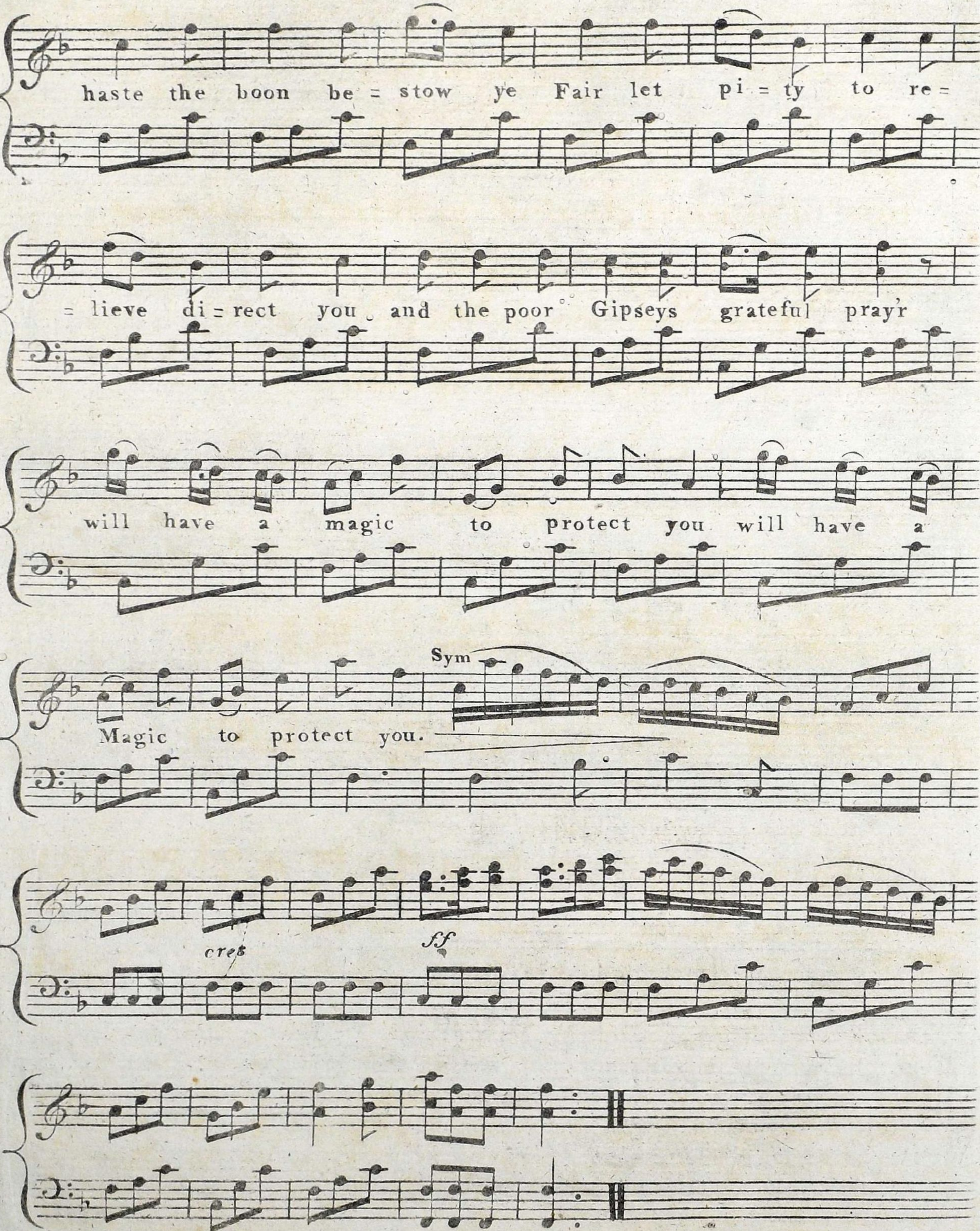
haste the boon be = stow ye Fair let pi = ty to re =
= lieve di = rect you and the poor Gipseys grateful pray'r
will have a magic to protect you will have a
Magic to protect you.
Sym
cres
ff